Golden Destinations

Amazing Asean

THAILAND 泰国

5D4N Tour Code: TLK-4 (MH)

Thailand's Most Romantic Festival – Loy Krathong + Yi Peng "The Biggest Lantern Festival in Chiang Mai by CAD"

泰国最浪漫的节庆-水灯节+天灯节 清迈最大灯笼庆典 (由 CAD 主办)

行程特色 TOUR HIGHLIGHTS

- 万人齐放天灯祈福
- 米其林指南餐厅
- River Rock 咖啡馆
- Celebrate Yi Peng Lantern Festival - The Biggest Lantern Event in Chiang Mai
- Michelin Guide Restaurant
- Lunch at River Rock Café

SCHEDULE

D1 KUALA LUMPUR ✈ CHIANG MAI (MOB/L/D)

- ☑ Wat Lok Moli
- ☑ Three King Monument
- ☑ Thapae Ancient Walls
- ☑ Thapae Gate
- ☑ Center Festival Mall
- ☑ One Nimman

D2 CHIANG MAI (B/L/D)

☑ Hug Chang
Activities include:
- Feeding elephants
- Bathing elephants with Herbal Soap
- Learning elephant management, etc

☑ Dantewada Land Of Angels (Include 1 drink)
☑ Celebrate Yi Peng Lantern Festival - Loy Khratong Event 1700-21.30pm (05,06 Nov only)
Event Venue CAD TICKET : Standard Seat

D3 CHIANG MAI 🚌 CHIANG RAI (B/L/D)

- ☑ Mae Kajan Hot Spring
- ☑ White Temple
- ☑ Huay Pla Kang - Fortune Pagoda (Included Lift)
- ☑ Sheep Farm City & Cafe (Free 1 drink)
- ☑ Chiang Rai Night Market

D4 CHIANG RAI 🚌 CHIANG MAI (B/L/D)

- ☑ Blue Temple (Free coconut ice-cream)
- ☑ Visit Singha Park (Include Tram)
  *Tea Plantation / Mini Zoo / Singha Garden
- ☑ Big C Super Market
- ☑ Mae Ping River Side
  *Release Khratong - Floating Lights
- ☑ Chiang Mai Night Market

D5 CHIANG MAI ✈ DEPARTURE (B/MOB)

TOURIST ATTRACTIONS:

CHIANG MAI

- **Loy Krathong –** is a Thai festival celebrated on the full moon night of the twelfth month of the Thai lunar calendar, usually in November. The name "Loy Krathong" means "to float" and refers to small, floating religious offerings. The festival is marked by floating krathongs in rivers and lakes, symbolizing joy, gratitude, and new beginnings. However, CAD is means (Culture art Design) that thousands of people release sky lanterns together.
- **Hug Chang –** is a part of Maetaeng Elephant Park that provides alternative activities. At Hug Chang, we show how well we treat our elephants and inform the correct information about Thai elephants. We also provide activities that tourists can touch and being close to elephants under the control of our professionally trained staff to ensure the safety of tourists.

CHIANG RAI

- **Wat Rong Suea Ten (Blue Temple) –** The Blue Temple, or "Wat Rong Suea Ten" ("Temple of the Dancing Tiger"), was built on the site of an ancient temple where tigers once roamed. The local village began rebuilding the temple in 2005, with construction completed in 2016, though it is still considered a work in progress.
- **Huay Pla Kang –** The standout feature of Wat Huay Pla Kang is the towering statue of Kuan Im, the Buddhist Goddess of Mercy. A naga staircase leads to the entrance, and an elevator takes you to the 25th floor, adorned with white statues and trees. A narrow staircase leads to the 26th floor, where you can enjoy views through small windows.

★ ★ ★ ★ ★ 💤 ★ ★ ★ ★ ★

HOTEL OR SIMILAR (4 NIGHTS)

✓ *Cross Vibe Chiang Mai Decem Hotel or Similar Class*	*x 2 Nights*
✓ *Mövenpick Suriwongse Chiang Mai or Similar Class*	*x 1 Night*
✓ *The Heritage Chiang Rai Hotel or Similar Class*	*x 1 Night*

★ ★ ★ ★ ★ 🍽 ★ ★ ★ ★ ★

4 Breakfasts / 4 Lunches / 4 Dinners
Special Cuisine:
★ *Thai Northern Pork Curry* ★ *Tom Yum Seafood*
★ *Michelin Guide Restaurant* ★ *Northern Thai Appetizers*

SUGGEST OPTIONAL TOUR (Min. 6pax To Go)
ENTER LAOS - KING ROMANS & CASINO + SKYWALK (THB 1,500/PAX)
Included: Donsao Island / King Romans Casino / Chinese Temple / Casino Viewpoint / Donsao Island Forest
(Can only be made if the group agrees)

Disclaimer: Due to Covid-19 travel restrictions, local / religious festivals, public holidays, weather condition, transport technical issue, acts of nature, Golden Destinations reserved the right to alter the sequence or change, amend or alter the itinerary if necessary, with or without prior notice.
Remark: There will be no refund or replacement if the tour logistic affected by the above issue. All pictures are for illustration purpose only.

精简行程

第一天 吉隆坡 清迈机场 (机上用餐/午/晚)

- ☑ 罗摩利寺
- ☑ 三王纪念碑
- ☑ 古城墙
- ☑ 塔佩门
- ☑ 清迈中央节日购物中心
- ☑ 尼曼一号

第二天 清迈 (早/午/晚)

☑ HUG 大象保護營区
活动包括：
喂食大象
用草药给大象洗澡
学习大象管理等
☑ 天使瀑布仙境（含一杯饮料）
☑ 参加泰国最浪漫节日的水灯节活动 (Loy Krathong)**
活动時間：17:00pm–21:30pm
| 11月5–6日
活动场地 CAD 门票：标准座位

第三天 清迈 清莱 (早/午/晚)

- ☑ 温泉地带
- ☑ 白庙
- ☑ 汇巴槓寺—大观音殿（含电梯）
- ☑ 綿羊農场 & 咖啡館（含一杯饮料）
- ☑ 清莱夜市

第四天 清莱 清迈 (早/午/晚)

- ☑ 蓝庙（送椰子冰淇淋）
- ☑ 清莱圣狮公园 （含电瓶车）
  *茶园 / mini 动物园 / 辛哈花园
- ☑ BIG C 超市
- ☑ 湄萍河沉岸 *放水灯
- ☑ 清迈夜市

第五天 清迈 回程 (早/机上用餐)

观光景点：

清迈

◆ **水灯节** – 是泰国人民在泰国农历腊月满月之夜庆祝的节日。在现代历法系统中， 这一事件通常发生在十一月， 尽管日期每年有所不同。 无论具体时间如何，水灯节始终被认为是一个充满欢乐、感恩和新开始的场合。 “水灯节” 一词源自 “LOY” 一词（意思是 “漂浮” ）和 “KRATHONG” 一词（指一种小型漂浮宗教祭品）。 顾名思义，该节日的亮点是水灯在全国各地大大小小的水域中漂浮。

◆ **HUG大象保护区** – 是 MAETAENG 大象公园的一部分， 提供其他活动。 在 HUG CHANG， 我们展示我们如何善待大象， 并告知有关泰国大象的正确信息。 我们还提供游客可以在经过专业培训的工作人员的控制下触摸和亲近大象的活动， 以确保游客的安全。

清莱

◆ **蓝庙** – 在泰语中被称为 “WAT RONG SUEA TEN” ， 即 “舞虎寺” 。 这里曾经有另一座古庙， 据说近一个世纪前， 当蓝庙被废弃时， 老虎曾在庙内自由漫步。 相比之下， 如今的蓝庙简直是一座新庙。 当地村庄于 1996 年决定重建蓝庙， 并于 2005 年开始重建工程。 工程于 2016 年正式完工。

◆ **观音寺** – 华普拉康寺最引人注目的建筑是巨大的观世音菩萨雕像。 从远处就可以看到它。 一条龙形楼梯通向这座令人印象深刻的建筑的入口。 您可以乘坐电梯到达建筑内的25楼。 您会进入一个装饰着雕像和树木的小空间， 全部为白色。 然后， 您可以沿着狭窄的楼梯到达26楼，从那里您可以透过小窗户欣赏美景。

★★★★★ ★★★★★

酒店住宿（4晚）

✓ 清邁寰庭氛圍德森寧曼酒店或同级	x 2 晚
✓ 清迈苏瑞旺斯瑞享酒店或同级	x 1 晚
✓ 清莱遗产酒店或同级	x 1 晚

★★★★★ ★★★★★

4 早餐 / 4 午餐 / 4 晚餐

风味餐：

★ 泰北猪肉咖喱　★ 海鲜冬炎
★ 米其林指南餐厅　★ 泰国北部开胃菜

建议自费加点（至少6人成团出发）
入境老挝 - KING ROMANS 和赌场 + 天空桥（1,500 泰铢/人）
包括：Donsao 岛 / King Romans 赌场 / 中国寺庙 / 赌场观景点 / Donsao 岛森林
团员同意参与才能做出安排

免责声明：由于新冠肺炎疫情旅行限制当地/宗教节日，公众假期,天气状况，交通等情况，自然灾害，必要时黄金旅程保留对行程进行适当调整（调整景点游览顺序）以确保行程顺利进行,会或否事先通知。
备注：如果旅游行程受到上述问题的影响，将不予退款或更换。图片仅供参考。

Loy Krathong Festival Celebration 欢庆水灯节庆典

ACTIVITIES

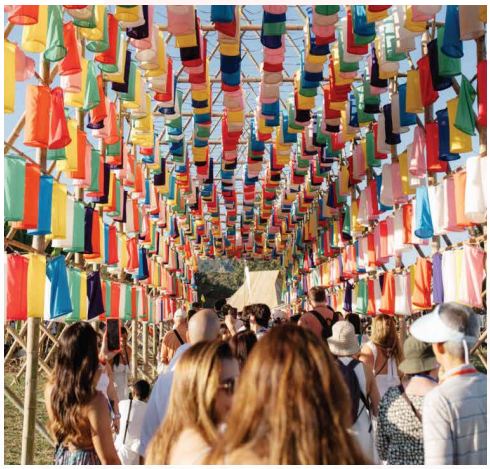

Chiangmai CAD
—Eco Friendly—
Khomloy Sky Lanterns Festival
~2025~

LOY KRATHONG FESTIVAL SEATS MAP

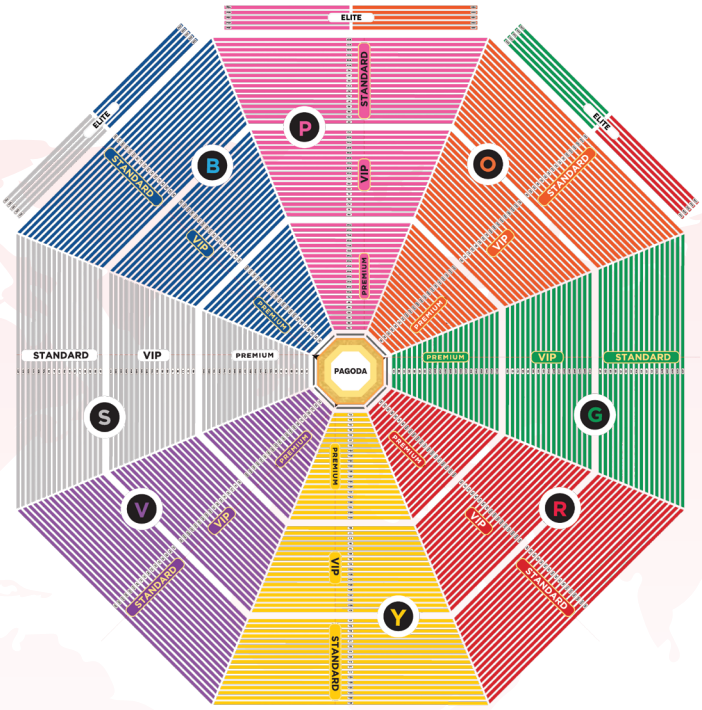

SPECIAL CUISINE 风味餐

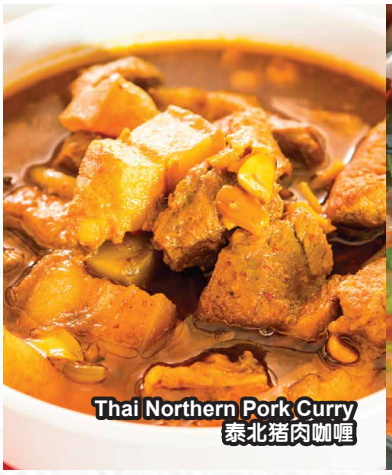
Thai Northern Pork Curry
泰北猪肉咖喱

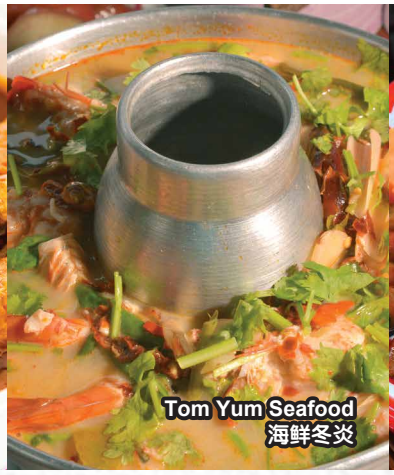
Tom Yum Seafood
海鲜冬炎

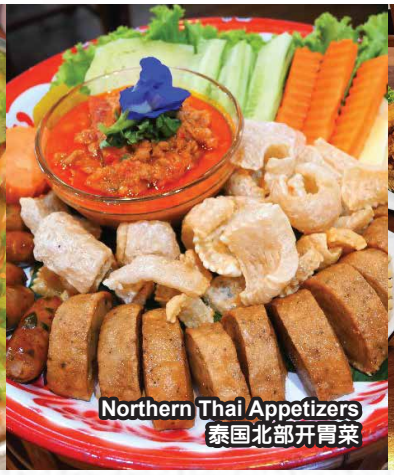
Northern Thai Appetizers
泰国北部开胃菜

Michelin Guide Restaurant
米其林指南餐厅

STAY 留宿	HOTEL 酒店
2 Nights	Cross Vibe Chiang Mai Decem Hotel or Similar Class 清邁寰庭氛圍德森寧曼酒店或同级
1 Night	Mövenpick Suriwongse Chiang Mai or Similar Class 清迈苏瑞旺斯瑞享酒店或同级
1 Night	The Heritage Chiang Rai Hotel or Similar Class 清莱遗产酒店或同级

General Information

· 清迈 CHIANG MAI ·

货币 Currency	THAI BAHT – THB 泰铢 – THB	信用卡 Credit Card	* Major credit cards such as Visa and Master card are mostly widely used. * 致电信用卡中心，以延长你的信用卡额度
货币兑换率 Exchange Rate	100 THB = MYR 14 100 泰铢= 马币 14 *Subject to currency of the day* *以当天汇率为准*	拨号代码 Dial Code	Thailand : +66 泰国 : +66
电压 Voltage	Voltage – 220 V 电压 – 220伏特	插座 Power Socket	Type A / 类型 – 2 flat blade pin / 两脚扁型插头
时差 Time Difference	Thailand (CHIANG MAI) – Malaysia is 1 hour ahead of Bangkok 泰国（清迈）标准时差慢马来西亚时间1小时	行李托运 Luggage Allowance	Check in Luggage : 20 kg Each guest is allowed one piece of cabin baggage AND 1 laptop bag OR 1 handbag on–board. The main cabin baggage shall not exceed 56cm x 36cm x 23cm and does not weigh more than 7kg. 每人只限携带一件不超过7公斤的手提行李上机，以及托运行李不超过20公斤
气候 Weather	☐ Summer 夏季 12月 – 2月 Dec to Feb 18℃ – 35℃ *Subject to weather of the day* *以当天天气报告为准*		
飞机型号 Aircraft Type	malaysia airlines AirAsia		

Departure Date: 出发日期:		Flight : 航班行程:	
Tour Fare: 团费:		Airport Tax & Fuel Surcharge: 机场税及燃油附加费:	
Tipping: 小费:		Agent Collection Fee: 旅行社代收费:	
Visa: 签证:		Travel Insurance: 旅行保险:	
		TOTAL : 总数:	

GD Partner:

Operated By
ICE HOLIDAYS SDN BHD
(230643-X) KPK/LN:2441